



SCOTT MEMORIAL MIDDLE SCHOOL

**ZMM**  
ARCHITECTS  
ENGINEERS





NO.	REVISIONS	DESCRIPTION	DATE
1	OWNER SPACE RECONFIGURATION		07/02/2023
2	NEW ITEMS		08/10/2023

NO.	REVISIONS	DESCRIPTION	DATE
1	OWNER SPACE RECONFIGURATION		07/02/2023
2	NEW ITEMS		08/10/2023

WYTHE COUNTY PUBLIC SCHOOLS  
SCOTT MEMORIAL MIDDLE SCHOOL  
WYTHEVILLE, VA  
CONSTRUCTION DOCUMENTS

C by ZMM, INC.

NOTED PLAN 1ST FLOOR AREA 'A'	
DRAWN MSB	CHECKED AHW
DATE MARCH 20, 2023	
COMM. NO. 21126	
A111	

**SHEET LEGEND AND NOTES**

1. (101) DOOR MARK, SEE DOOR SCHEDULE ON A6 SERIES.
  2. (A) WINDOW/STOREFRONT TYPES, SEE A502 FOR ELEVATIONS.
  3. CORRIDOR AREA NAME & NUMBER, SEE FINISH SCHEDULE ON SHEET A SERIES.
  4. W# WALL TYPE WALL HEIGHT
  5. 1 NEW WORK NOTE.
  6. 1 FOR CASEWORK, MAIL BOXES, AND DETAILS, SEE A651, A661.
  7. FOR REFLECTED CEILING PLANS, SEE SHEET A150 SERIES.
  8. FOR MARKERBOARD, TACKBOARD, AND PROJECTION SCREEN LOCATIONS, SEE A7 SERIES.
  9. FOR FLOOR PATTERNS, SEE A621 - A626.
  10. SEAL THE TOPS OF ALL FIRE-RATED AND SMOKE-RATED WALLS INDICATED ON THE FIRE PLAN TO THE ROOF DECK WITH A FIRE-RESISTANT JOINT SYSTEM. SEAL ALL PENETRATIONS IN THE FIRE-RATED AND SMOKE-RATED WALLS TO COMPLY WITH ALL APPLICABLE CODES AND STANDARDS.
- 2 HOUR FIRE BARRIER  
 1 HOUR FIRE BARRIER

**NEW WORK NOTES**

- 1 EXISTING DOOR TO REMAIN, NO WORK.
- 2 NEW METAL ATHLETIC LOCKERS.
- 3 WASHER AND DRYER (OFO) LOCATION, COORDINATE WITH OWNER TO ESTABLISH CONFIGURATION FOR CONNECTIONS.
- 4 INTERIOR EXPANSION JOINT ASSEMBLY.
- 5 EXTERIOR EXPANSION JOINT ASSEMBLY.
- 6 EXTENDED PARAPET WALL, SEE ELEVATIONS AND SECTIONS.
- 7 PRE-ENGINEERED ALUMINUM CANOPY COLUMNS, COORDINATE WITH CIVIL FOR COLUMNS CONNECTED TO UG DRAINAGE.
- 8 BASKETBALL GOAL.
- 9 SCOREBOARD.
- 10 EXISTING MASONRY WALL, SEAL ALL EXISTING PENETRATIONS WITH 2 HOUR THROUGH PENETRATION FIRE STOP SYSTEMS.
- 11 NEW ELEVATOR.
- 12 TUBE STEEL COLUMN IN CMU WALL - SEE STRUCTURAL.
- 13 NEW VISUAL DISPLAY SURFACES - SEE FINISHING PLANS.
- 14 NEW METAL LOCKERS WITH SLOPING TOP.
- 15 TUBE STEEL COLUMN IN CMU WALL WITH GYPSUM BOARD LAMINATED TO FACE OF CMU, SEE DETAILS, PROVIDE TRIM AT EDGES AND SEAL AT JOINT BETWEEN TRIM AND CMU, PROVIDE ACCENT PAINT, COLOR TO BE SELECTED BY ARCHITECT/OWNER, UNO.
- 16 PATCH EXISTING SLAB AT LOCATIONS OF EXISTING WALLS, GRIND LEVEL AND PREP EXISTING SLAB TO RECEIVE NEW FLOOR FINISH, FLOOR SHALL BE BEVELED TO ENSURE TRANSITIONS BETWEEN ROOMS AND FINISHES DO NOT EXCEED 1/4" IN HEIGHT, VERTICALLY, PROVIDE DOOR THRESHOLD AT EACH DOOR ACCESSING THE SPACE.
- 17 PROVIDE MASONRY INFILL AT EXISTING OPENING, ALIGN FINISH FACES WITH EXISTING MASONRY FACES.
- 18 EXISTING BRICK VENEER TO REMAIN, CLEAN EXISTING VENEER, PATCH PENETRATIONS AT DEMOLISHED ELEMENTS WITH MATCHING MORTAR.
- 19 PROVIDE NEW INSULATED GLAZING LITES AT EXISTING ALUMINUM STOREFRONT FRAMES.
- 20 8" CMU INFILL AT LOCATION OF DEMOLISHED DOOR TOOTH INTO EXISTING PAINT BOTH SIDES, TYP. PAINT AT EXISTING WALLS SHALL EXTEND FROM CORNER TO CORNER.
- 21 NEW METAL TWO-TIER FACULTY LOCKERS.
- 22 FIRE EXTINGUISHER CABINET.
- 23 VENDING MACHINES (OFO).
- 24 PRE-ENGINEERED ALUMINUM CANOPY COLUMNS, COORDINATE WITH CIVIL FOR DRAINING COLUMN CONNECTION TO UNDERGROUND DRAINAGE.
- 25 PRE-ENGINEERED METAL STAIR, PAINT ALL SURFACES EXPOSED TO VIEW, TYP. UNO.
- 26 GUARDRAIL / HANDRAIL, SEE TYPICAL EXTERIOR STAIR SECTION.
- 27 TELESCOPING STANDS.
- 28 PROVIDE PROTECTIVE VINYL WRAP AT EXPOSED ROOF LEADER.
- 29 DISPLAY CASE.
- 30 EXISTING MASONRY WALL TO BE CONVERTED TO FIRE AREA SEPARATION WALL, FILL VOIDS AND PENETRATIONS WITH TESTED ASSEMBLIES CONSISTENT WITH NEW RATING.
- 31 CRAWL SPACE ACCESS DOOR BELOW.
- 32 BULLNOSE CORNER REMOVE EXISTING BLOCK AT CORNER AS REQUIRED TO TOOTH INTO NEW WITH NEW BULLNOSE UNITS.
- 33 ROOF ACCESS HATCH.
- 34 1/2" GMB LAMINATED TO EXISTING WALL, PROVIDE A LEVEL 5 FINISH TO GMB, PLASTIC WALL COVERING W/ANS COOT OVER GMB.
- 35 FOLDING PARTITION (NOT USED).
- 36 VOLLEYBALL STANDARDS INSERT.
- 37 PROVIDE 5/8" GMB (PAINT) OVER 7/8" STL FURRING OVER EXISTING CONCRETE WALL, RETURNING NEW DOOR JAMB AND HEAD, TERMINATE GMB AND FURRING AT 4" ABOVE CEILING.
- 38 PROVIDE 3/5" IML STUDS W/ 5/8" GMB UNDER STAIR PROTECTION, SEE DIM PLANS FOR DETAILS.
- 39 FLOOR DRAIN, SLOPE FLOOR TO DRAIN.
- 40 WALL SAFETY PADS, SEE INT ELEVATION FOR DIMENSIONS.

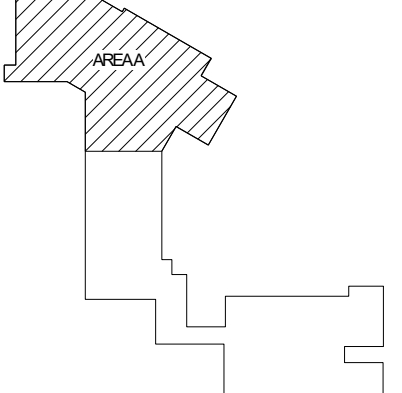

KEY PLAN

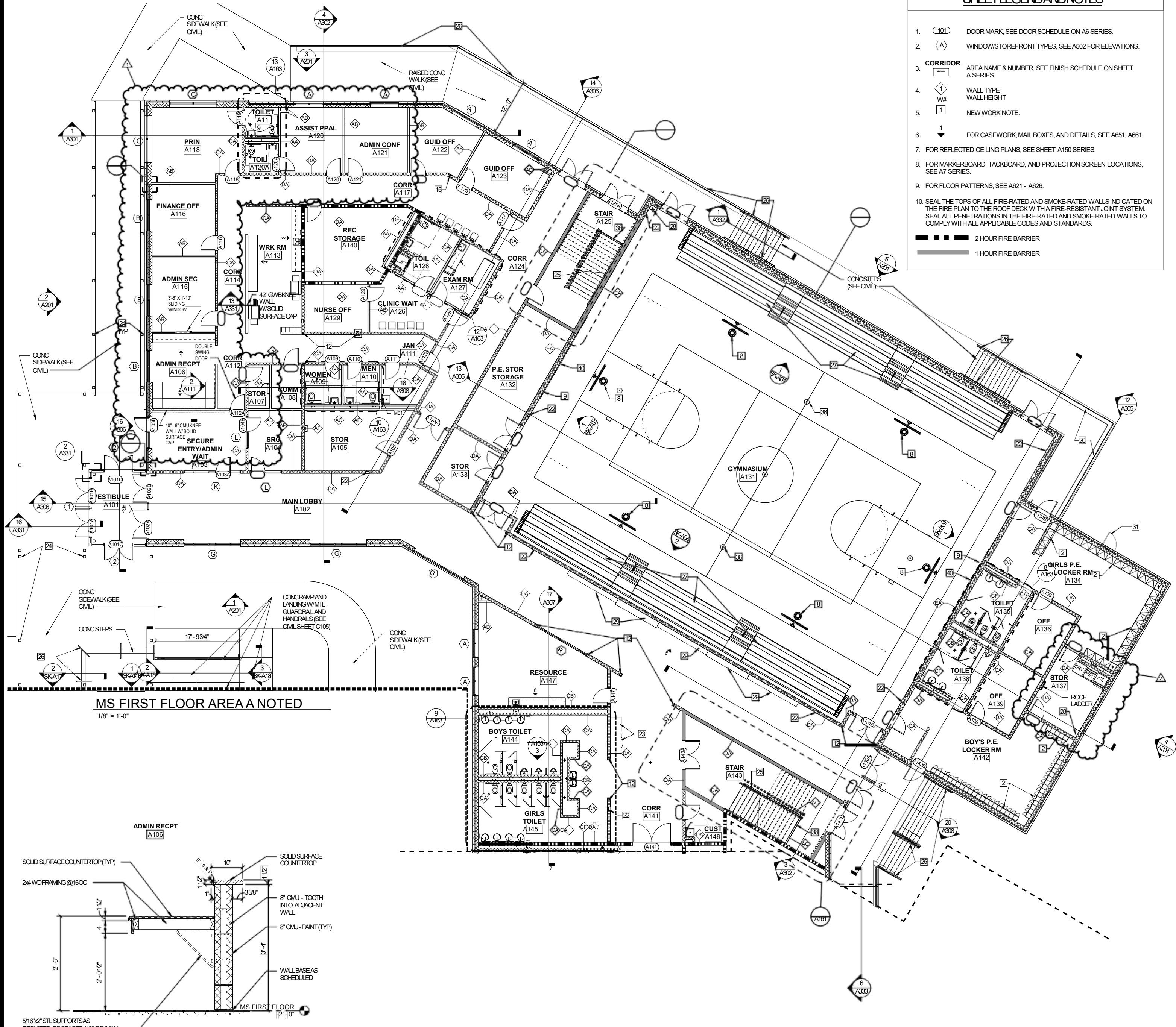

MS FIRST FLOOR AREA A NOTED  
1/8" = 1'-0"

ADMIN RECPT  
A108

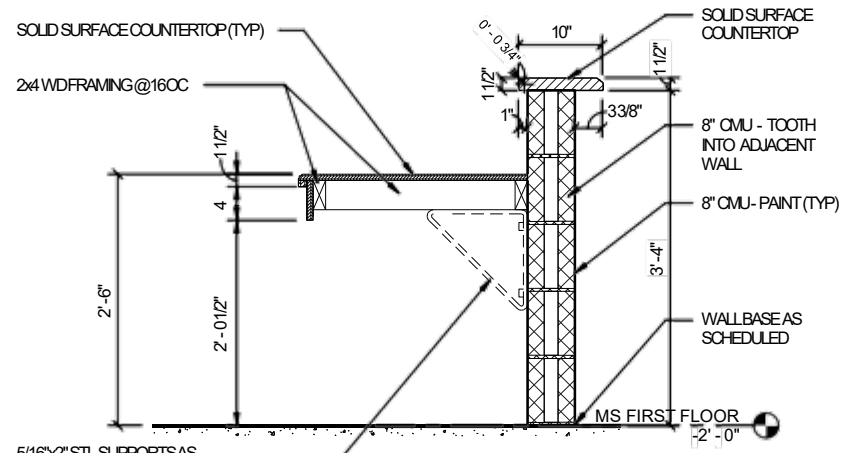

TRANSACTION WINDOW SECTION  
A111 = 1'-0"

5/16" X 2" STL SUPPORTS AS REQUIRED, EQ SPACED 4'-0" (MAX) SECURED WITH 3/8" DIA AND HOR BOLTS, PROVIDE CONT 2x6 WD BLOCKING AT ALL SUPPORTS.



NO.	DATE	DESCRIPTION
1	08.01.2023	NEW ITEMS

NO.	DATE	DESCRIPTION

WYTHE COUNTY PUBLIC SCHOOLS  
**SCOTT MEMORIAL MIDDLE SCHOOL**  
WYTHEVILLE, VA  
CONSTRUCTION DOCUMENTS

© by ZMM, INC.

**NOTED PLAN 1ST FLOOR AREA 'B'**

DRAWN MSB	CHECKED AHW
DATE MARCH 20, 2023	
COMM. NO. 21126	

**GENERAL NEW WORK NOTES:**

- SEE DEMOLITION NOTES FOR ADDITIONAL NOTES FOR ADDITIONAL NEW WORK OF PATCHING, REPAIRING AND PREPARING TO EXISTING FINISHES AND SURFACES.
- ALL NEW MECHANICAL AND BEARING WALLS ARE TO EXTEND TIGHT TO UNDERSIDE OF ROOF/FLOOR DECK. ALL INTERIOR WALLS AT RATED WALLS, STORAGE SPACES AND ELECTRICAL ROOMS ARE TO EXTEND TIGHT TO UNDERSIDE OF THE ROOF/FLOOR DECK. FILL VOIDS AND PENETRATIONS AT EXISTING WALLS AS REQUIRED TO COMPLY WITH NEW RATING REQUIREMENTS. SEE PENETRATION DETAILS SHEET A105.
- PROVIDE NEW WALLS (THICKNESS AS INDICATED) AND EXTEND A MIN OF 4" ABOVE CEILING HEIGHT (SEE FINISH SCHEDULE), UNLESS NOTED OR SHOWN OTHERWISE. AT CMU WALLS TOOTH NEW MASONRY INTO EXISTING MASONRY WALLS. EXTEND STUDS TO EXISTING STRUCTURE AND EXTEND GMB A MIN OF 4" ABOVE CEILING HEIGHT (SEE FINISH SCHEDULE). USE 4" AND 6" METAL STUDS AT 16" OC WITH 5/8" DENSHIELD BOARD. SEE FINISH SCHEDULE FOR HEIGHTS.
- FLOOR FINISH TRANSITION AT DOORS IS TO BE MADE AT THE UNDERSIDE OF DOOR.
- SEE CIVIL DWGS FOR WALKS, PAVEMENT, CONCRETE PADS, AND MISCELLANEOUS SITE WORK.
- NEW DOORS THAT ARE NOT LOCATED BY A DIMENSION, ARE TO BE LOCATED IN THE CENTER OF THAT WALL OR 4" OFF THE ADJACENT WALL AT HINGED SIDE.
- NEW EXTERIOR AND INTERIOR HOLLOW METAL FRAMES SHALL HAVE THE CMU RETURNED INTO THE THROAT OF THE FRAME AND SHALL BE GROUTED SOLID.
- PROVIDE 1" RADIUS BULLNOSE INTERIOR CMU UNITS ON ALL WINDOW JAMBS, WINDOW STOOLS, AND EXTERIOR CORNERS.
- PROVIDE ACCENT PAINT ON ALL GMB BULKHEADS, EXPOSED MECHANICAL DUCTS, COLORS TO BE SELECTED BY ARCHITECT, UNO.
- PROVIDE NEW ROLLER WINDOW SHADINGS WITH ALL NEW EXTERIOR WINDOWS (SEE SPECIFICATIONS).
- PROVIDE SOLID CMU CAP BLOCK AT ALL CMU WALLS THAT DO NOT PENETRATE THE FINISHED CEILING.
- SLOPE ALL CONCRETE SLABS TO FLOOR DRAINS A MINIMUM OF 1/8" PER FOOT.
- AT ALL LOCATIONS WHERE ELECTRICAL, PLUMBING AND/OR MECHANICAL WORK PENETRATES WALL, FLOOR AND/OR CEILING, PATCH AND REPAIR WALL, FLOOR AND CEILING, TOOTH NEW INTO EXISTING AND MATCH EXISTING ADJACENT FINISH. PATCH EXISTING FINISHES, AS REQUIRED TO ELIMINATE EVIDENCE OF DEMOLITION.
- AFTER REMOVAL OF ANY EXISTING ELECTRICAL, PLUMBING, OR MECHANICAL ITEMS AS INDICATED ON THE DRAWINGS, PATCH AND REPAIR WALL, FLOOR AND/OR CEILING TO MATCH EXISTING ADJACENT FINISH. AND WHERE APPLICABLE, MAINTAIN REQUIRED RATING.
- WHERE EXISTING WALLS WERE REMOVED, FILL VOID(S) AT FLOOR WITH NEW CONCRETE, UNLESS NOTED OTHERWISE MATCH EXISTING CONCRETE FLOOR ELEVATION.
- WHERE EXISTING CONCRETE FLOORS WERE REMOVED FOR NEW WORK, PROVIDE NEW 4" CONCRETE SLAB WITH FIBROUS REINFORCING ON 4" POROUS FILL. MATCH EXISTING ADJACENT FLOOR LEVEL.
- PROVIDE NEW CMU AND/OR NEW SGU WAINSCOT MASONRY AT NEW DOORS/WINDOW FRAMES SHOWN IN EXISTING WALLS. ALIGN MASONRY WITH BOTH FACES OF EXISTING WALL AND TOOTH NEW MASONRY INTO EXISTING WALL FINISH FACE(S) OF MASONRY TO MATCH EXISTING ADJACENT WALL FINISH (MATCH EXISTING CMU BRICK AND/OR SGU WAINSCOT).
- PROVIDE NEW INFILL AT EXISTING OPENINGS TO BE CLOSED UP AS SHOWN ON DRAWINGS. ALIGN INFILL WITH BOTH FACES OF EXISTING WALL AT MASONRY INFILL, TOOTH NEW MASONRY INTO EXISTING WALL FINISH FACE(S) OF NEW INFILL TO MATCH EXISTING ADJACENT WALL FINISH (MATCH EXISTING CMU BRICK AND/OR SGU WAINSCOT).
- PROVIDE NEW CEMENTITIOUS FLOOR LEVELING SYSTEM IN EXISTING AREAS AS REQUIRED TO BRING CONCRETE FLOOR AND VOIDS TO MATCH EXISTING FLOOR ELEVATION. USE CEMENTITIOUS FLOOR LEVELING SYSTEM TO FILL ALL VOIDS AT EXISTING SLABS TO A LEVEL SURFACE FOR NEW FLOOR COVERING. PREPARE SURFACES TO RECEIVE NEW FLOOR FINISH.
- SEE WALL TYPE LEGEND FOR ALL NEW WALLS (THICKNESS AS INDICATED ON PLAN) UNLESS NOTED OTHERWISE.
- CONTRACTOR SHALL PAINT ALL WALLS WITHIN NEW AND RENOVATED AREAS. COORDINATE WITH FINISH SCHEDULE.
- THE CONTRACTOR SHALL FIELD VERIFY ALL DIMENSIONS FOR WINDOWS, DOORS, CASEWORK, ETC. PRIOR TO FABRICATION OF NEW WORK.
- PROVIDE MOISTURE AND MOLD RESISTANT GMB WITHIN 4'-0" OF ANY PLUMBING FIXTURE, WHERE GMB OCCURS.
- SEE FINISH SCHEDULE FOR ALL WALL FINISHES, TYP, UNLESS NOTED OTHERWISE.
- PREPARE AND PAINT ALL EXISTING HANDRAILS AND GUARDRAILS.
- SEE STRUCTURAL DRAWINGS FOR METAL DECK SIZES, JOIST SIZES, BEAM SIZES, FOUNDATION DESIGN, LINTEL SIZES, BOND BEAM SIZES, ETC.
- DIMENSIONS LABELED "CLR" OR "CLEAR" ARE TO FINISHED FACE AND SHALL NOT BE LESS THAN THE INDICATED DIMENSION.
- PROVIDE SCREENS WITH FULL LENGTH HINGED WICKET AT ALL OPERABLE WINDOWS.
- WHERE VINYL RUBBER WALLBASE IS INDICATED, PREFORMED OUTSIDE CORNERS SHALL BE USED. FIELD FORMED CORNERS ARE NOT PERMITTED. WALLBASE SHALL NOT BE INSTALLED IN LENGTHS OF LESS THAN 12", EXCEPT WHERE TOTAL WALL LENGTH BETWEEN PREFORMED CORNERS IS LESS THAN 12".
- WHERE NEW INFILL IS INDICATED OR OTHERWISE REQUIRED AT RATED WALL ASSEMBLIES, THE INFILL SHALL MATCH THE EXISTING MATERIALS AND BE INSTALLED IN A MANNER WHICH MAINTAINS THE ASSEMBLY RATING.
- ALL RATED WALL, FLOOR AND CEILING ASSEMBLIES SHALL BE IDENTIFIED ABOVE THE CEILING.
- ROOF LEADER CHASES SHALL BE ENCLOSED WITH WALL TYPE 'AD', UNO.
- GATE WITH ELECTRONIC HOLD OPEN.

**NEW WORK NOTES:**

- EXISTING DOOR TO REMAIN, NO WORK.
- NEW METAL ATHLETIC LOCKERS.
- WASHER AND DRYER (OFO) LOCATION COORDINATE WITH OWNER TO ESTABLISH CONFIGURATION FOR CONNECTIONS.
- INTERIOR EXPANSION JOINT ASSEMBLY.
- EXTERIOR EXPANSION JOINT ASSEMBLY.
- EXTENDED PARAPET WALL. SEE ELEVATIONS AND SECTIONS.
- PRE-ENGINEERED ALUMINUM CANOPY COLUMNS. COORDINATE WITH CIVIL FOR COLUMNS CONNECTED TO GROUND DRAINAGE.
- BASKETBALL GOAL.
- SCOREBOARD.
- EXISTING MASONRY WALL SEAL ALL EXISTING PENETRATIONS WITH 2 HOUR THROUGH PENETRATION FIRE STOP SYSTEMS.
- NEW ELEVATOR.
- TUBE STEEL COLUMN IN CMU WALL - SEE STRUCTURAL.
- NEW VISUAL DISPLAY SURFACES - SEE FURNISHINGS PLANS.
- NEW METAL LOCKERS WITH SLOPING TOP.
- TUBE STEEL COLUMN IN CMU WALL WITH GYPSUM BOARD LAMINATED TO FACE OF CMU. SEE DETAILS. PROVIDE TRIM AT EDGES AND SEAL AT JOINT BETWEEN TRIM AND CMU. PROVIDE ACCENT PAINT. COLOR TO BE SELECTED BY ARCHITECT/OWNER, UNO.
- PATCH EXISTING SLAB AT LOCATIONS OF EXISTING WALLS. GRIND LEVEL, AND PREP EXISTING SLAB TO RECEIVE NEW FLOOR FINISH. FLOOR SHALL BE LEVELLED TO ENSURE TRANSITIONS BETWEEN ROOMS AND FINISHES DO NOT EXCEED 1/4" IN HEIGHT. VERTICALLY, PROVIDE DOOR THRESHOLD AT EACH DOOR ACCESSING THE SPACE.
- PROVIDE MASONRY INFILL AT EXISTING OPENING. ALIGN FINISHED FACES WITH EXISTING MASONRY FACES.
- EXISTING BRICK VENEER TO REMAIN. CLEAN EXISTING VENEER. PATCH PENETRATIONS AT DEMOLISHED ELEMENTS WITH MATCHING MORTAR.
- PROVIDE NEW INSULATED GLAZING LITES AT EXISTING ALUMINUM STOREFRONT FRAMES.
- CMU INFILL AT LOCATION OF DEMOLISHED DOOR TOOTH INTO EXISTING PAINT PARTITION. VERTICALLY, PAINT AT EXISTING WALLS SHALL EXTEND FROM CORNER TO CORNER.
- NEW METAL TWO-TIER FACULTY LOCKERS.
- FIRE EXTINGUISHER CABINET.
- VENDING MACHINES (OFO).
- PRE-ENGINEERED ALUMINUM CANOPY COLUMNS. COORDINATE WITH CIVIL FOR DRAINING COLUMN CONNECTION TO UNDERGROUND DRAINAGE.
- PRE-ENGINEERED METAL STAIR. PAINT ALL SURFACES EXPOSED TO VIEW, TYP, UNO.
- GUARDRAIL/HANDRAIL. SEE TYPICAL EXTERIOR STAIR SECTION.
- TELESCOPING STANDS.
- PROVIDE PROTECTIVE VINYL WRAP AT EXPOSED ROOF LEADER.
- DISPLAY CASE.
- EXISTING MASONRY WALL TO BE CONVERTED TO FIRE AREA SEPARATION WALL. FILL VOIDS AND PENETRATIONS WITH TESTED ASSEMBLIES CONSISTENT WITH NEW RATING.
- CRAWL SPACE ACCESS DOOR BELOW.
- BULLNOSE CORNER. REMOVE EXISTING BLOCK AT CORNER AS REQUIRED TO TOOTH INTO NEW WITH NEW BULLNOSE UNITS.
- ROOF ACCESS HATCH.
- 1/2" GMB LAMINATED TO EXISTING WALL. PROVIDE LEVEL 5 FINISH TO GMB. PLASTIC WALL COVERING WAINSCOT OVER GMB.
- FOLDING PARTITION (NOT USED).
- VOLLEYBALL STANDARDS INSERT.
- PROVIDE 5/8" GMB (PAINT) OVER 7/8" STL FURRING OVER EXISTING CONCRETE WALL. RETURN GMB AT NEW DOOR JAMBS AND HEAD. TERMINATE GMB AND FURRING AT 4" ABOVE CEILING.
- PROVIDE 3/8" MTL STUDS W/ 5/8" GMB UNDER STAIR PROTECTION. SEE DIM PLANS FOR EXTENTS.
- FLOOR DRAIN SLOPE FLOOR TO DRAIN.
- WALL SAFETY PADS, SEE INT ELEVATION FOR DIMENSIONS.

**SHEET LEGEND AND NOTES**

- DOOR MARK, SEE DOOR SCHEDULE ON A6 SERIES.
- WINDOW/STOREFRONT TYPES, SEE A502 FOR ELEVATIONS.
- CORRIDOR**  
AREA NAME & NUMBER, SEE FINISH SCHEDULE ON SHEET A SERIES.
- WALL TYPE  
W#  
WALL HEIGHT
- NEW WORK NOTE.
- FOR CASEWORK, MAIL BOXES, AND DETAILS, SEE A651, A661.
- FOR REFLECTED CEILING PLANS, SEE SHEET A150 SERIES.
- FOR MARKERBOARD, TACKBOARD, AND PROJECTION SCREEN LOCATIONS, SEE A7 SERIES.
- FOR FLOOR PATTERNS, SEE A621 - A626.
- SEAL THE TOPS OF ALL FIRE-RATED AND SMOKE-RATED WALLS INDICATED ON THE FIRE PLAN TO THE ROOF DECK WITH A FIRE-RESISTANT JOINT SYSTEM. SEAL ALL PENETRATIONS IN THE FIRE-RATED AND SMOKE-RATED WALLS TO COMPLY WITH ALL APPLICABLE CODES AND STANDARDS.
- 2 HOUR FIRE BARRIER
- 1 HOUR FIRE BARRIER

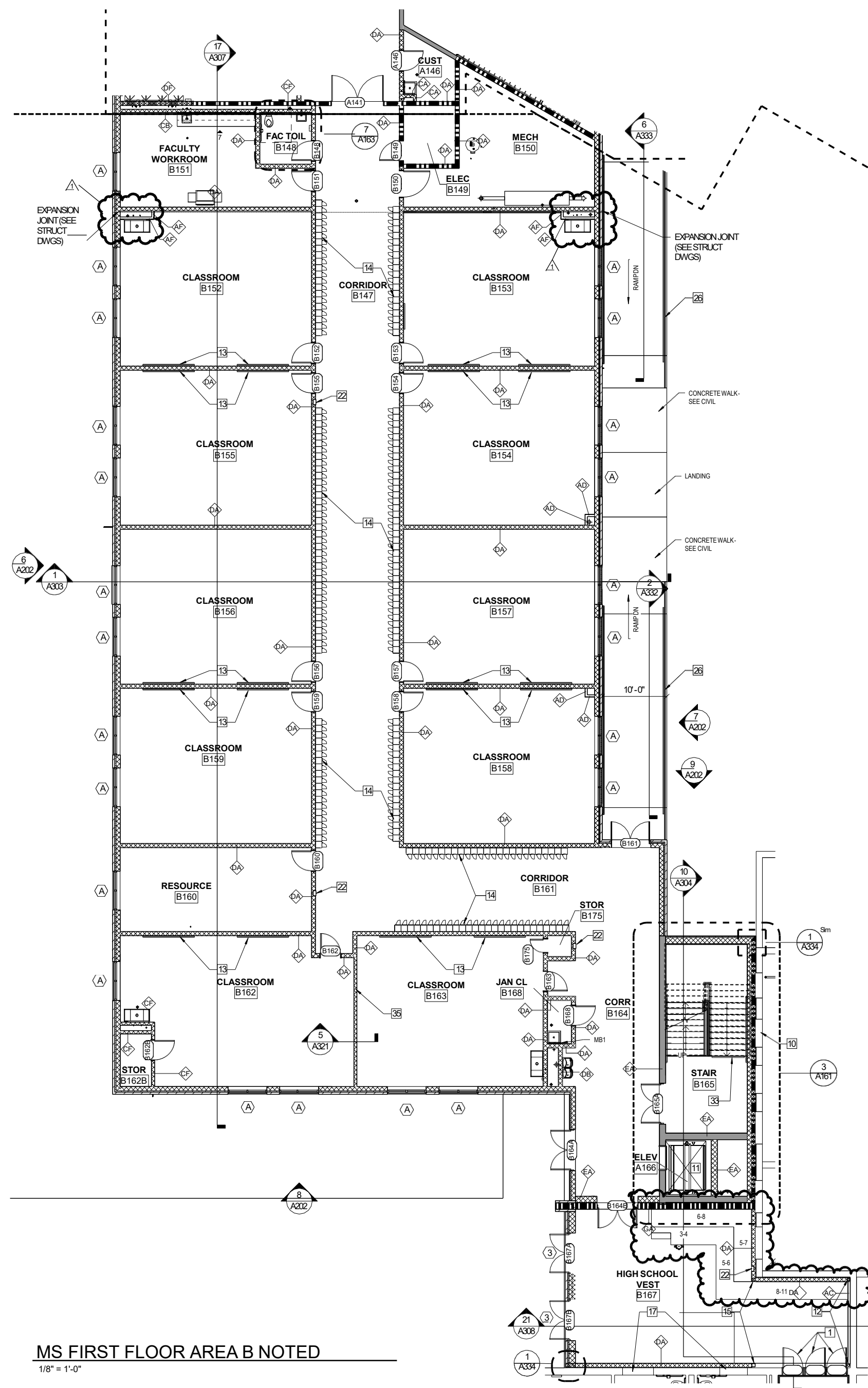

**MS FIRST FLOOR AREA B NOTED**  
1/8" = 1'-0"



NO.	REVISIONS	DESCRIPTION	DATE
1	OWNER SPACE RECONFIGURATION		07/02/2023

WYTHE COUNTY PUBLIC SCHOOLS  
**SCOTT MEMORIAL MIDDLE SCHOOL**  
WYTHEVILLE, VA  
CONSTRUCTION DOCUMENTS

© by ZMM, INC.

**NOTED PLAN 1ST FLOOR AREA 'C'**

DRAWN MSB	CHECKED AHW
DATE MARCH 20, 2023	
COMM. NO. 21126	

**SHEET LEGEND AND NOTES**

- (10T) DOOR MARK, SEE DOOR SCHEDULE ON A6 SERIES.
  - (A) WINDOW/STOREFRONT TYPES, SEE A502 FOR ELEVATIONS.
  - CORRIDOR**  
AREA NAME & NUMBER, SEE FINISH SCHEDULE ON SHEET A SERIES.
  - W# WALL TYPE  
H# WALL HEIGHT
  - NEW WORK NOTE.
  - FOR CASEWORK, MAIL BOXES, AND DETAILS, SEE A651, A661.
  - FOR REFLECTED CEILING PLANS, SEE SHEET A150 SERIES.
  - FOR MARKERBOARD, TACKBOARD, AND PROJECTION SCREEN LOCATIONS, SEE A7 SERIES.
  - FOR FLOOR PATTERNS, SEE A621 - A626.
  - SEAL THE TOPS OF ALL FIRE-RATED AND SMOKE-RATED WALLS INDICATED ON THE FIRE PLAN TO THE ROOF DECK WITH A FIRE-RESISTANT JOINT SYSTEM. SEAL ALL PENETRATIONS IN THE FIRE-RATED AND SMOKE-RATED WALLS TO COMPLY WITH ALL APPLICABLE CODES AND STANDARDS.
- 2 HOUR FIRE BARRIER  
 1 HOUR FIRE BARRIER

**NEW WORK NOTES**

- EXISTING DOOR TO REMAIN, NO WORK.
- NEW METAL ATHLETIC LOCKERS.
- WASHER AND DRYER (OFO) LOCATION COORDINATE WITH OWNER TO ESTABLISH CONFIGURATION FOR CONNECTIONS.
- INTERIOR EXPANSION JOINT ASSEMBLY.
- EXTERIOR EXPANSION JOINT ASSEMBLY.
- EXTENDED PARAPET WALL. SEE ELEVATIONS AND SECTIONS.
- PRE-ENGINEERED ALUMINUM CANOPY COLUMNS. COORDINATE WITH CIVIL FOR COLUMNS CONNECTED TO UG DRAINAGE.
- BASKETBALL GOAL.
- SCOREBOARD.
- EXISTING MASONRY WALL. SEAL ALL EXISTING PENETRATIONS WITH 2-HOUR THROUGH-PENETRATION FIRE STOP SYSTEMS.
- NEW ELEVATOR.
- TUBE STEEL COLUMN IN CMU WALL - SEE STRUCTURAL.
- NEW VISUAL DISPLAY SURFACES - SEE FURNISHINGS PLANS.
- NEW METAL LOCKERS WITH SLOPING TOP.
- TUBE STEEL COLUMN IN CMU WALL WITH GYPSUM BOARD LAMINATED TO FACE OF CMU. SEE DETAILS. PROVIDE TRIM AT EDGES AND SEAL AT JOINT BETWEEN TRIM AND CMU. PROVIDE ACCENT PAINT, COLOR TO BE SELECTED BY ARCHITECT/OWNER, UNO.
- PATCH EXISTING SLAB AT LOCATIONS OF EXISTING WALLS, GRIND, LEVEL, AND PREP EXISTING SLAB TO RECEIVE NEW FLOOR FINISH. FLOOR FINISH SHALL BE LEVELLED TO ENSURE TRANSITIONS BETWEEN ROOMS AND FINISHES DO NOT EXCEED 1/4" IN HEIGHT, VERTICALLY. PROVIDE DOOR THRESHOLD AT EACH DOOR ACCESSING THE SPACE.
- PROVIDE MASONRY INFILL AT EXISTING OPENING. ALIGN FINISHED FACES WITH EXISTING MASONRY FACES.
- EXISTING BRICK VENEER TO REMAIN. CLEAN EXISTING VENEER. PATCH PENETRATIONS AT DEMOLISHED ELEMENTS WITH MATCHING MORTAR.
- PROVIDE NEW INSULATED GLAZING LITES AT EXISTING ALUMINUM STOREFRONT FRAMES.
- 8" CMU INFILL AT LOCATION OF DEMOLISHED DOOR. TOOTH INTO EXISTING PAINT BOTH SIDES, TYP. PAINT AT EXISTING WALLS SHALL EXTEND FROM CORNER TO CORNER.
- NEW METAL TWO-TIER FACULTY LOCKERS.
- FIRE EXTINGUISHER CABINET.
- WELDING MACHINES (OFO)
- PRE-ENGINEERED ALUMINUM CANOPY COLUMNS. COORDINATE WITH CIVIL FOR DRAINING COLUMN CONNECTION TO UNDERGROUND DRAINAGE.
- PRE-ENGINEERED METAL STAIR. PAINT ALL SURFACES EXPOSED TO VIEW, TYP UNO.
- GUARDRAIL/HANDRAIL. SEE TYPICAL EXTERIOR STAIR SECTION.
- TELESCOPING STANDS.
- PROVIDE PROTECTIVE VINYL WRAP AT EXPOSED ROOF LEADER.
- DISPLAY CASE.
- EXISTING MASONRY WALL TO BE CONVERTED TO FIRE AREA SEPARATION WALL. FILL VOIDS AND PENETRATIONS WITH TESTED ASSEMBLIES CONSISTENT WITH NEW RATING.
- CRAWLSPACE ACCESS DOOR BELOW.
- BULLNOSE CORNER. REMOVE EXISTING BLOCK AT CORNER AS REQUIRED TO TOOTH INTO NEW WITH NEW BULLNOSE UNITS.
- ROOF ACCESS HATCH.
- 1/2" GMB LAMINATED TO EXISTING WALL. PROVIDE A LEVEL 5 FINISH TO GMB. PLASTIC WALL COVERING GAINSCOT OVER GMB.
- FOLDING PARTITION (NOT USED).
- VOLLEYBALL STANDARDS INSERT.
- PROVIDE 5/8" GMB (PAINT) OVER 7/8" STL FURRING OVER EXISTING CONCRETE WALL. RETURN GMB AT NEW DOOR JAMBS AND HEAD. TERMINATE GMB AND FURRING AT 4" ABOVE CEILING.
- PROVIDE 3/8" MIL STUDS W/ 5/8" GMB UNDER STAR PROTECTION, SEE DIM PLANS FOR EXTENTS.
- FLOOR DRAIN. SLOPE FLOOR TO DRAIN.
- WALL SAFETY PADS, SEE INT ELEVATION FOR DIMENSIONS.

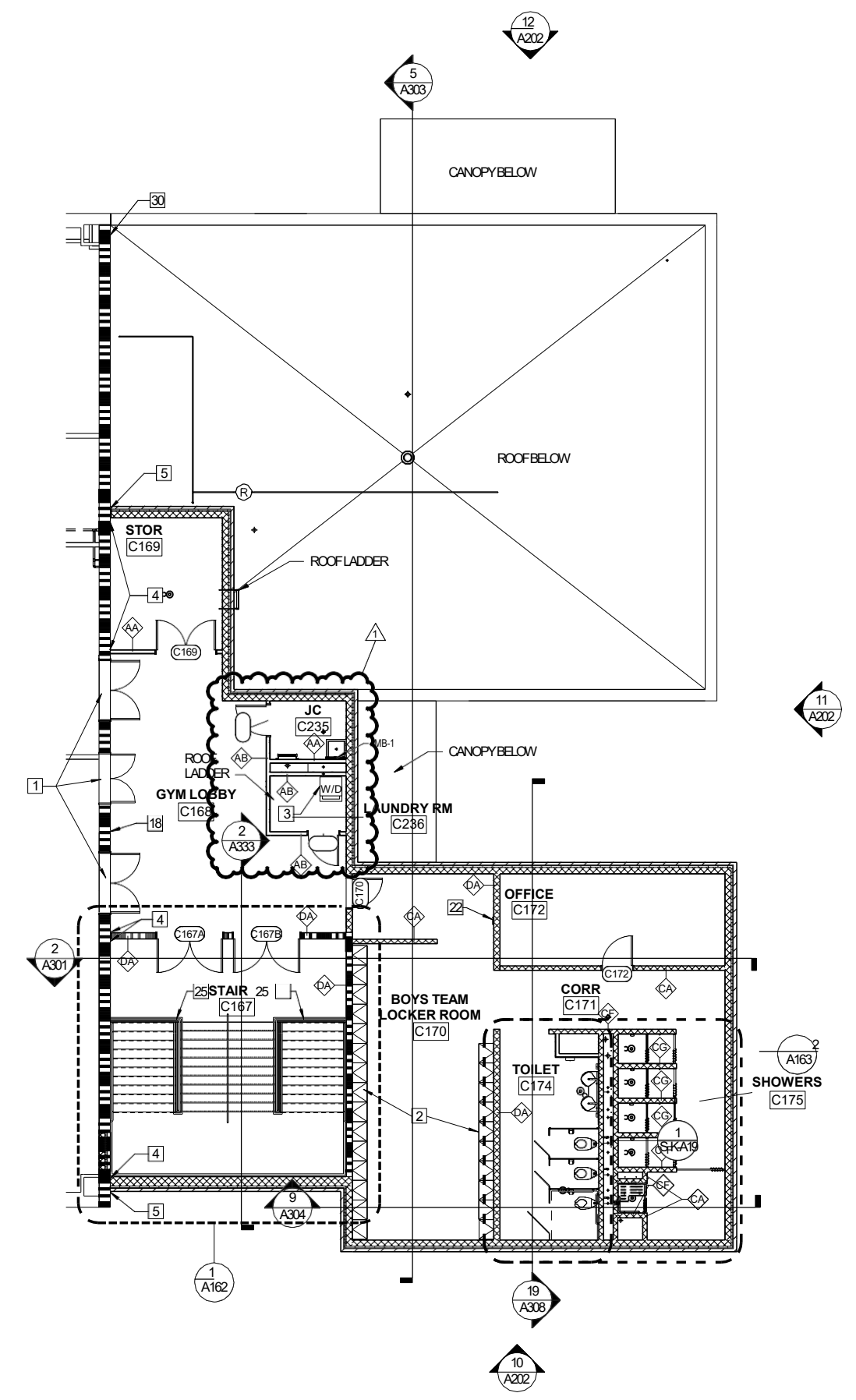

**MS FIRST FLOOR AREA C NOTED**

1/8" = 1'-0"

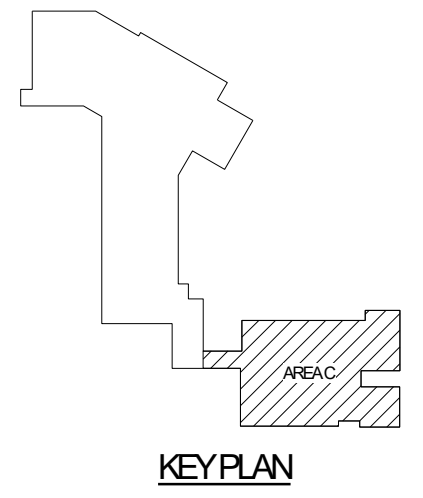

KEY PLAN



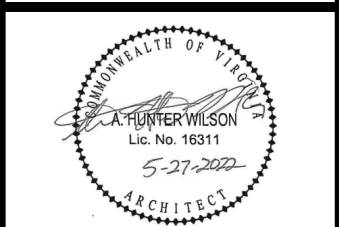

NO.	REVISIONS	DATE
1	NEW ITEMS	08.01.2023

WYTHE COUNTY PUBLIC SCHOOLS  
**SCOTT MEMORIAL MIDDLE SCHOOL**  
WYTHEVILLE, VA  
CONSTRUCTION DOCUMENTS

© by ZMM, INC.

**NOTED PLAN 2ND FLOOR AREA 'B'**

DRAWN MSB	CHECKED AHW
DATE MARCH 20, 2023	DATE MARCH 20, 2023
COMM. NO. 21126	COMM. NO. 21126

**SHEET LEGEND AND NOTES**

- 101 DOOR MARK, SEE DOOR SCHEDULE ON A6 SERIES.
  - A WINDOW/STOREFRONT TYPES, SEE A502 FOR ELEVATIONS.
  - CORRIDOR**  
AREA NAME & NUMBER, SEE FINISH SCHEDULE ON SHEET A SERIES.
  - W# WALL TYPE  
1 WALL HEIGHT
  - 1 NEW WORK NOTE.
  - 1 FOR CASEWORK, MAIL BOXES, AND DETAILS, SEE A651, A661.
  - 7 FOR REFLECTED CEILING PLANS, SEE SHEET A150 SERIES.
  - 8 FOR MARKERBOARD, TACKBOARD, AND PROJECTION SCREEN LOCATIONS, SEE A7 SERIES.
  - 9 FOR FLOOR PATTERNS, SEE A621 - A626.
  - 10 SEAL THE TOPS OF ALL FIRE-RATED AND SMOKE-RATED WALLS INDICATED ON THE FIRE PLAN TO THE ROOF DECK WITH A FIRE-RESISTANT JOINT SYSTEM. SEAL ALL PENETRATIONS IN THE FIRE-RATED AND SMOKE-RATED WALLS TO COMPLY WITH ALL APPLICABLE CODES AND STANDARDS.
- 2 HOUR FIRE BARRIER  
 1 HOUR FIRE BARRIER

**NEWWORKNOTES**

- 1 EXISTING DOOR TO REMAIN, NOWORK.
- 2 NEW METAL ATHLETIC LOCKERS.
- 3 WASHER AND DRYER (F/O) LOCATION COORDINATE WITH OWNER TO ESTABLISH CONFIGURATION FOR CONNECTIONS.
- 4 INTERIOR EXPANSION JOINT ASSEMBLY.
- 5 EXTERIOR EXPANSION JOINT ASSEMBLY.
- 6 EXTENDED PARAPET WALL. SEE ELEVATIONS AND SECTIONS.
- 7 PRE-ENGINEERED ALUMINUM CANOPY COLUMNS, COORDINATE WITH CIVIL FOR COLUMNS CONNECTED TO UG DRAINAGE.
- 8 BASKETBALL GOAL.
- 9 SCOREBOARD.
- 10 EXISTING MASONRY WALL. SEAL ALL EXISTING PENETRATIONS WITH 2 HOUR THROUGH PENETRATION FIRE STOP SYSTEMS.
- 11 NEW ELEVATOR.
- 12 TUBE STEEL COLUMN IN CMU WALL - SEE STRUCTURAL.
- 13 NEW VISUAL DISPLAY SURFACES - SEE FURNISHINGS PLANS.
- 14 NEW METAL LOCKERS WITH SLOPING TOP.
- 15 TUBE STEEL COLUMN IN CMU WALL WITH GYPSUM BOARD LAMINATED TO FACE OF CMU. SEE DETAILS. PROVIDE TRIM AT EDGES AND SEAL AT JOINT BETWEEN TRIM AND CMU. PROVIDE ACCENT PAINT, COLOR TO BE SELECTED BY ARCHITECT/OWNER, UNO.
- 16 PATCH EXISTING SLAB AT LOCATIONS OF EXISTING WALLS, GRIND, LEVEL, AND PREP EXISTING SLAB TO RECEIVE NEW FLOOR FINISH. FLOOR FINISH SHALL BE LEVELLED TO ENSURE TRANSITIONS BETWEEN ROOMS AND FINISHES DO NOT EXCEED 1/4" IN HEIGHT, VERTICALLY. PROVIDE DOOR THRESHOLD AT EACH DOOR ACCESSING THE SPACE.
- 17 PROVIDE MASONRY INFILL AT EXISTING OPENING. ALIGN FINISHED FACES WITH EXISTING MASONRY FACES.
- 18 EXISTING BRICK VENEER TO REMAIN. CLEAN EXISTING VENEER. PATCH PENETRATIONS AT DEMOLISHED ELEMENTS WITH MATCHING MORTAR.
- 19 PROVIDE NEW INSULATED GLAZING LITES AT EXISTING ALUMINUM STOREFRONT FRAMES.
- 20 8" CMU INFILL AT LOCATION OF DEMOLISHED DOOR. TOOTH INTO EXISTING PAINT BOTH SIDES. TYP. PAINT AT EXISTING WALLS SHALL EXTEND FROM CORNER TO CORNER.
- 21 NEW METAL TWO-TIER FACULTY LOCKERS.
- 22 FIRE EXTINGUISHER CABINET.
- 23 FOLDING MACHINES (F/O).
- 24 PRE-ENGINEERED ALUMINUM CANOPY COLUMNS COORDINATE WITH CIVIL FOR DRAINING COLUMN CONNECTION TO UNDERGROUND DRAINAGE.
- 25 PRE-ENGINEERED METAL STAIR. PAINT ALL SURFACES EXPOSED TO VIEW, TYP. UNO.
- 26 GUARDRAIL/HANDRAIL. SEE TYPICAL EXTERIOR STAIR SECTION.
- 27 TELESCOPING STANDS.
- 28 PROVIDE PROTECTIVE VINYL WRAP AT EXPOSED ROOF LEADER.
- 29 DISPLAY CASE.
- 30 EXISTING MASONRY WALL TO BE CONVERTED TO FIRE AREA SEPARATION WALL. FILL VOIDS AND PENETRATIONS WITH TESTED ASSEMBLIES CONSISTENT WITH NEW RATING.
- 31 CRAWL SPACE ACCESS DOOR BELOW.
- 32 BULLNOSE CORNER. REMOVE EXISTING BLOCK AT CORNER AS REQUIRED TO TOOTH INTO NEW WITH NEW BULLNOSE UNITS.
- 33 ROOF ACCESS HATCH.
- 34 1/2" GWB LAMINATED TO EXISTING WALL. PROVIDE A LEVEL 5 FINISH TO GWB. PLASTIC WALL COVERING WAINSCOT OVER GWB.
- 35 FOLDING PARTITION (NOT USED).
- 36 VOLLEYBALL STANDARDS INSERT.
- 37 PROVIDE 5/8" GWB (PAINT) OVER 7/8" STL FURRING OVER EXISTING CONCRETE WALL. RETURN GWB AT NEW DOOR JAMB AND HEAD. TERMINATE GWB AND FURRING AT 4" ABOVE CEILING.
- 38 PROVIDE 3/8" MTL STUDS W/ 5/8" GWB UNDER STAIR PROTECTION. SEE DIM PLANS FOR EXTENTS.
- 39 FLOOR DRAIN. SLOPE FLOOR TO DRAIN.
- 40 WALL SAFETY PADS. SEE INT ELEVATION FOR DIMENSIONS.

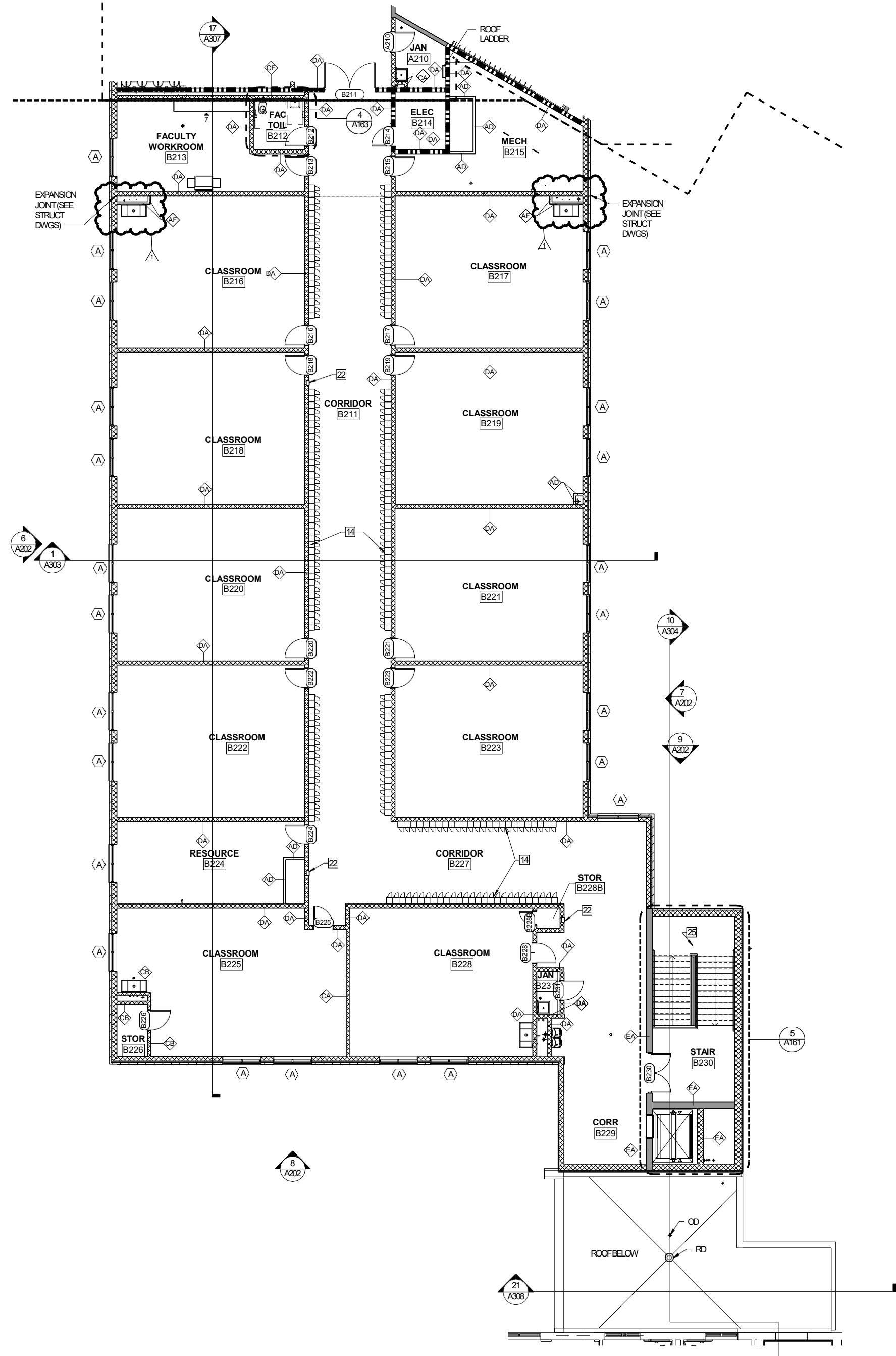

**MS SECOND FLOOR AREA B NOTED**  
1/8" = 1'-0"

8/2/2023 8:01:00 AM D:\2021126 - WCPSS Scott Memorial Middle School - Arch Central - R22\_msanchez85.rvt

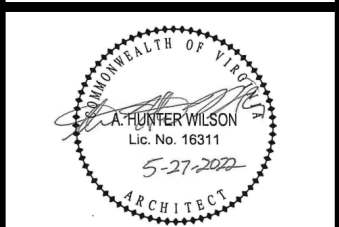

NO.	REVISIONS	DESCRIPTION	DATE
1	OWNER SPACE RECONFIGURATION		07/01/2023

WYTHE COUNTY PUBLIC SCHOOLS  
**SCOTT MEMORIAL MIDDLE SCHOOL**  
WYTHEVILLE, VA

CONSTRUCTION DOCUMENTS

© by ZMM, INC.

**NOTED PLAN  
GROUND FLOOR  
AREA 'C'**

DRAWN MSB	CHECKED AHW
DATE MARCH 20, 2023	
COMM. NO. 21126	

**SHEET LEGEND AND NOTES**

1. DOOR MARK, SEE DOOR SCHEDULE ON A6 SERIES.
  2. WINDOW/STOREFRONT TYPES, SEE A502 FOR ELEVATIONS.
  3. **CORRIDOR** AREA NAME & NUMBER, SEE FINISH SCHEDULE ON SHEET A SERIES.
  4. WALL TYPE  
 WALL HEIGHT
  5. NEW WORK NOTE.
  6. FOR CASEWORK, MAIL BOXES, AND DETAILS, SEE A651, A661.
  7. FOR REFLECTED CEILING PLANS, SEE SHEET A150 SERIES.
  8. FOR MARKERBOARD, TACKBOARD, AND PROJECTION SCREEN LOCATIONS, SEE A7 SERIES.
  9. FOR FLOOR PATTERNS, SEE A621 - A626.
  10. SEAL THE TOPS OF ALL FIRE-RATED AND SMOKE-RATED WALLS INDICATED ON THE FIRE PLAN TO THE ROOF DECK WITH A FIRE-RESISTANT JOINT SYSTEM. SEAL ALL PENETRATIONS IN THE FIRE-RATED AND SMOKE-RATED WALLS TO COMPLY WITH ALL APPLICABLE CODES AND STANDARDS.
- 2 HOUR FIRE BARRIER  
 1 HOUR FIRE BARRIER

**NEWWORK NOTES**

- 1 EXISTING DOOR TO REMAIN, NOWORK.
- 2 NEW METAL ATHLETIC LOCKERS.
- 3 WASHER AND DRYER (F/O) LOCATION. COORDINATE WITH OWNER TO ESTABLISH CONFIGURATION FOR CONNECTIONS.
- 4 INTERIOR EXPANSION JOINT ASSEMBLY.
- 5 EXTERIOR EXPANSION JOINT ASSEMBLY.
- 6 EXTENDED PARAPET WALL. SEE ELEVATIONS AND SECTIONS.
- 7 PRE-ENGINEERED ALUMINUM CANOPY COLUMNS. COORDINATE WITH CIVIL FOR COLUMNS CONNECTED TO GROUND DRAINAGE.
- 8 BASKETBALL GOAL.
- 9 SCOREBOARD.
- 10 EXISTING MASONRY WALL. SEAL ALL EXISTING PENETRATIONS WITH 2 HOUR THROUGH PENETRATION FIRE STOP SYSTEMS.
- 11 NEW ELEVATOR.
- 12 TUBE STEEL COLUMN IN GYM WALL - SEE STRUCTURAL.
- 13 NEW VISUAL DISPLAY SURFACES - SEE FURNISHINGS PLANS.
- 14 NEW METAL LOCKERS WITH SLOPING TOP.
- 15 TUBE STEEL COLUMN IN GYM WALL WITH GYP SUM BOARD LA MINATED TO FACE OF GYM. SEE DETAILS. PROVIDE TRIM AT EDGES AND SEAL AT JOINT BETWEEN TRIM AND GYM. PROVIDE ACCENT PAINT. COLOR TO BE SELECTED BY ARCHITECT/OWNER. UNO.
- 16 PATCH EXISTING SLAB AT LOCATIONS OF EXISTING WALLS, GROUND LEVEL, AND PREP EXISTING SLAB TO RECEIVE NEW FLOOR FINISH. FLOORS SHALL BE LEVELED TO ENSURE TRANSITIONS BETWEEN ROOMS AND FINISHES DO NOT EXCEED 1/4" IN HEIGHT, VERTICALLY. PROVIDE DOOR THRESHOLD AT EACH DOOR ACCESSING THE SPACE.
- 17 PROVIDE MASONRY INFILL AT EXISTING OPENING. ALIGN FINISHED FACES WITH EXISTING MASONRY FACES.
- 18 EXISTING BRICK VENEER TO REMAIN. CLEAN EXISTING VENEER. PATCH PENETRATIONS AT DEMOLISHED ELEMENTS WITH MATCHING MORTAR.
- 19 PROVIDE NEW INSULATED GLAZING LITES AT EXISTING ALUMINUM STOREFRONT FRAMES.
- 20 6" GYM INFILL AT LOCATION OF DEMOLISHED DOOR TOOTH INTO EXISTING PAINT BOTH SIDES. TYP. PAINT AT EXISTING WALLS SHALL EXTEND FROM CORNER TO CORNER.
- 21 NEW METAL TWO-TIER FACULTY LOCKERS.
- 22 FIRE EXTINGUISHER CABINET.
- 23 BENDING MACHINES (F/O).
- 24 PRE-ENGINEERED ALUMINUM CANOPY COLUMNS. COORDINATE WITH CIVIL FOR DRAINING COLUMN CONNECTION TO UNDERGROUND DRAINAGE.
- 25 PRE-ENGINEERED METAL STAIR. PAINT ALL SURFACES EXPOSED TO VIEW, TYP. UNO.
- 26 GUARDRAIL / HANDRAIL. SEE TYPICAL EXTERIOR STAIR SECTION.
- 27 TELESCOPING STANDS.
- 28 PROVIDE PROTECTIVE VINYL WRAP AT EXPOSED ROOF LEADER.
- 29 DISPLAY CASE.
- 30 EXISTING MASONRY WALL TO BE CONVERTED TO FIRE AREA SEPARATION WALL. FILL VOIDS AND PENETRATIONS WITH TESTED ASSEMBLIES CONSISTENT WITH NEW RATING.
- 31 CRAWLSPACE ACCESS DOOR BELOW.
- 32 BULLNOSE CORNER. REMOVE EXISTING BLOCK AT CORNER AS REQUIRED TO TOOTH INTO NEW WITH NEW BULLNOSE UNITS.
- 33 ROOF ACCESS HATCH.
- 34 1/2" GMB LA MINATED TO EXISTING WALL. PROVIDE LEVEL 5 FINISH TO GMB. PLASTIC WALL COVERING WANS COOT OVER GMB.
- 35 FOLDING PARTITION (NOT USED).
- 36 VOLLEYBALL STANDARDS INSERT.
- 37 PROVIDE 5/8" GMB (PAINT) OVER 7/8" STL FURRING OVER EXISTING CONCRETE WALL. RETURN GMB AT NEW DOOR JAMBES AND HEAD. TERMINATE GMB AND FURRING AT 4" ABOVE CEILING.
- 38 PROVIDE 3/8" MTL STUDS W/ 5/8" GMB UNDER STAIR PROTECTION. SEE DIM PLANS FOR EXTENTS.
- 39 FLOOR DRAIN. SLOPE FLOOR TO DRAIN.
- 40 WALL SAFETY PADS. SEE INT ELEVATION FOR DIMENSIONS.

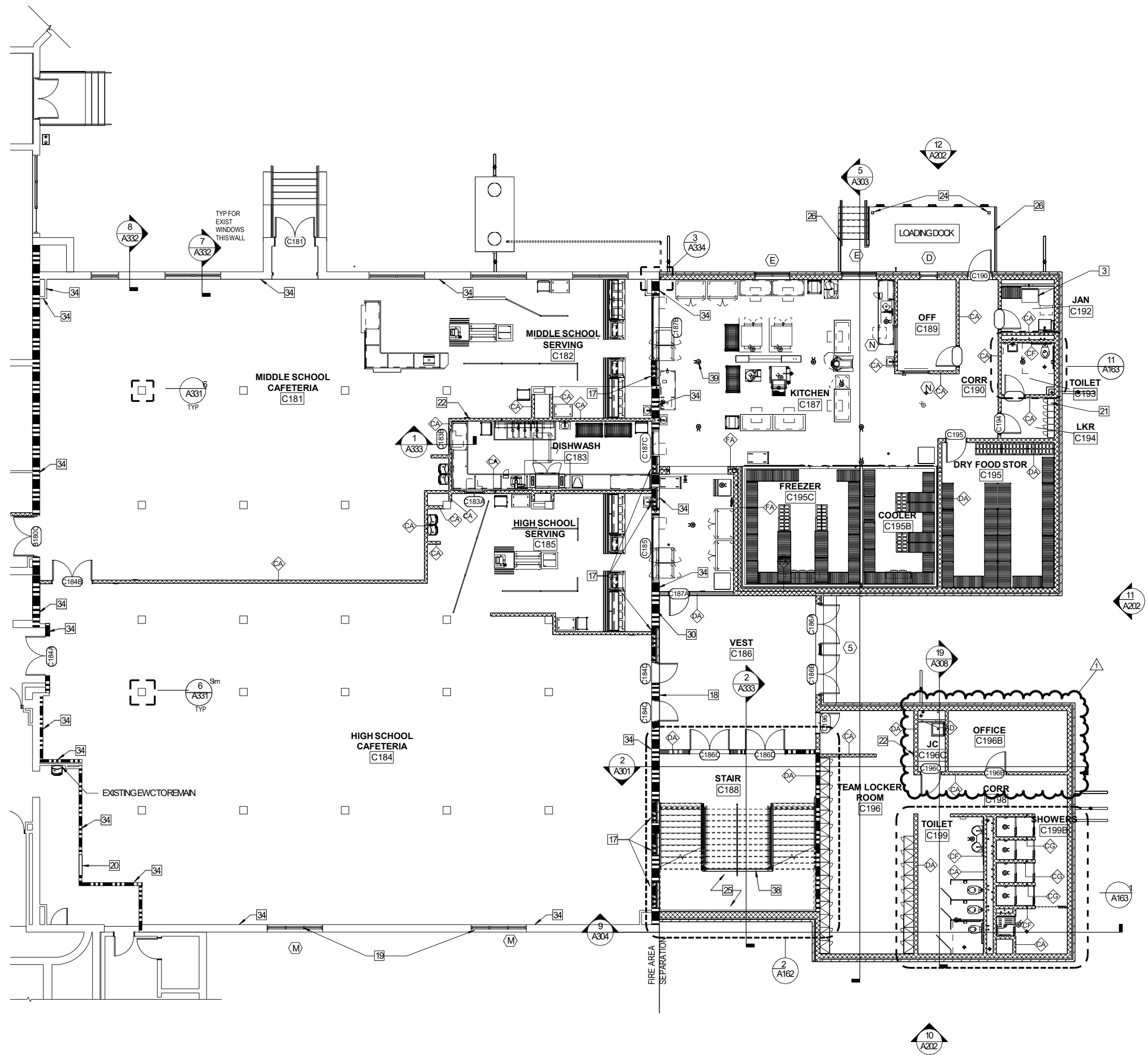

**GROUND FLOOR PLAN - AREA C**  
1/8" = 1'-0"

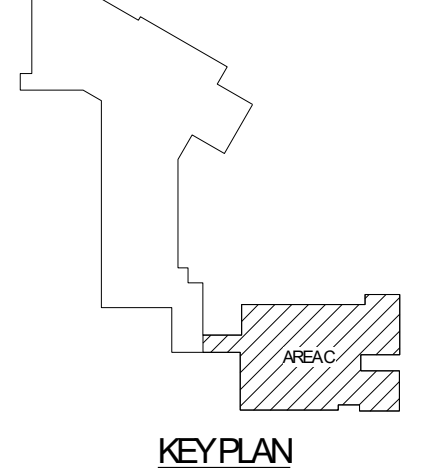



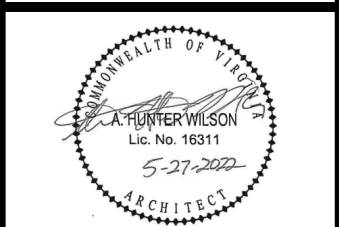

**SHEET LEGEND AND NOTES**

1. DOOR MARK, SEE DOOR SCHEDULE ON A6 SERIES.
  2. WINDOW/STOREFRONT TYPES, SEE A502 FOR ELEVATIONS.
  3. **CORRIDOR**  
 AREA NAME & NUMBER, SEE FINISH SCHEDULE ON SHEET A SERIES.
  4. WALL TYPE  
 WALL HEIGHT
  5. NEW WORK NOTE.
  6. FOR CASEWORK, MAIL BOXES, AND DETAILS, SEE A651, A661.
  7. FOR REFLECTED CEILING PLANS, SEE SHEET A150 SERIES.
  8. FOR MARKERBOARD, TACKBOARD, AND PROJECTION SCREEN LOCATIONS, SEE A7 SERIES.
  9. FOR FLOOR PATTERNS, SEE A621 - A626.
  10. SEAL THE TOPS OF ALL FIRE-RATED AND SMOKE-RATED WALLS INDICATED ON THE FIRE PLAN TO THE ROOF DECK WITH A FIRE-RESISTANT JOINT SYSTEM. SEAL ALL PENETRATIONS IN THE FIRE-RATED AND SMOKE-RATED WALLS TO COMPLY WITH ALL APPLICABLE CODES AND STANDARDS.
- 2 HOUR FIRE BARRIER  
 1 HOUR FIRE BARRIER

NO.	REVISIONS	DATE
1	OWNER SPACE RECONFIGURATION	07/02/2023
2	NEW ITEMS	08/01/2023

WYTHE COUNTY PUBLIC SCHOOLS  
**SCOTT MEMORIAL MIDDLE SCHOOL**  
WYTHEVILLE, VA  
CONSTRUCTION DOCUMENTS

© by ZMM, INC.

**DIMENSION PLAN  
1ST FLOOR AREA  
'A'**

DRAWN MSB	CHECKED AHW
DATE MARCH 20, 2023	COMM. NO. 21126

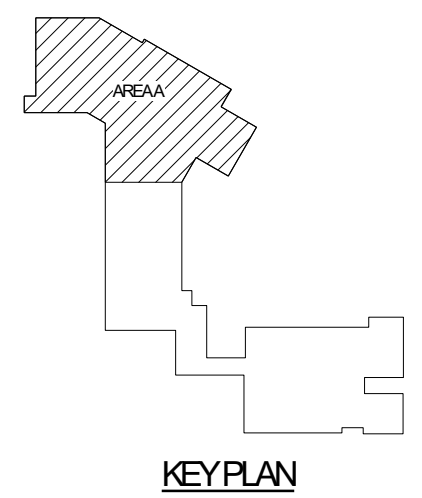
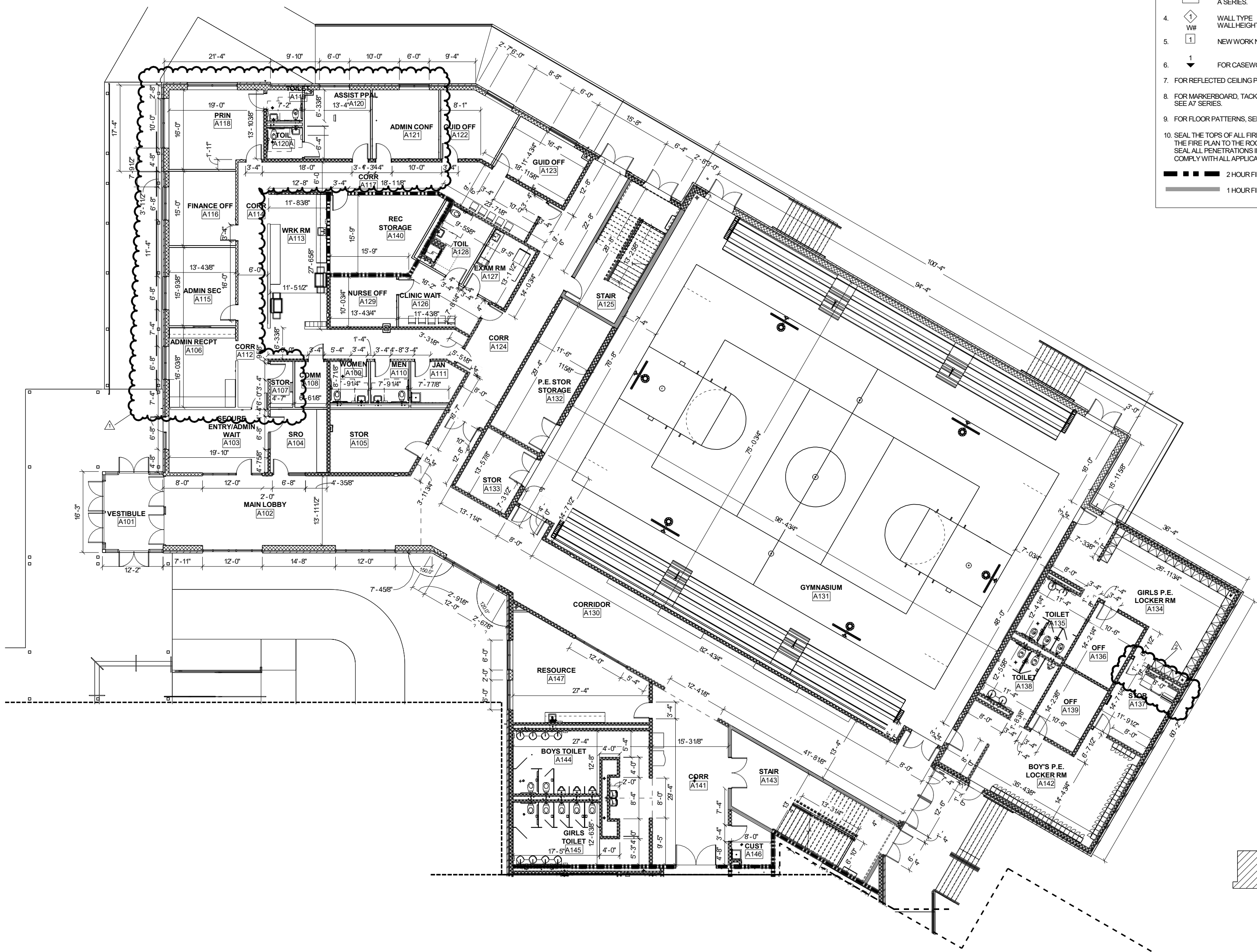

**MS FIRST FLOOR AREA A**  
1/8" = 1'-0"







**SHEET LEGEND AND NOTES**

1. DOOR MARK, SEE DOOR SCHEDULE ON A6 SERIES.
  2. WINDOW/STOREFRONT TYPES, SEE A502 FOR ELEVATIONS.
  3. **CORRIDOR** AREA NAME & NUMBER, SEE FINISH SCHEDULE ON SHEET A SERIES.
  4. WALL TYPE  
 WALL HEIGHT
  5. NEW WORK NOTE.
  6. FOR CASEWORK, MAIL BOXES, AND DETAILS, SEE A651, A661.
  7. FOR REFLECTED CEILING PLANS, SEE SHEET A150 SERIES.
  8. FOR MARKERBOARD, TACKBOARD, AND PROJECTION SCREEN LOCATIONS, SEE A7 SERIES.
  9. FOR FLOOR PATTERNS, SEE A621 - A626.
  10. SEAL THE TOPS OF ALL FIRE-RATED AND SMOKE-RATED WALLS INDICATED ON THE FIRE PLAN TO THE ROOF DECK WITH A FIRE-RESISTANT JOINT SYSTEM. SEAL ALL PENETRATIONS IN THE FIRE-RATED AND SMOKE-RATED WALLS TO COMPLY WITH ALL APPLICABLE CODES AND STANDARDS.
- 2 HOUR FIRE BARRIER  
 1 HOUR FIRE BARRIER

NO.	REVISIONS	DESCRIPTION	DATE
1	OWNER SPACE RECONFIGURATION		07/08/2023

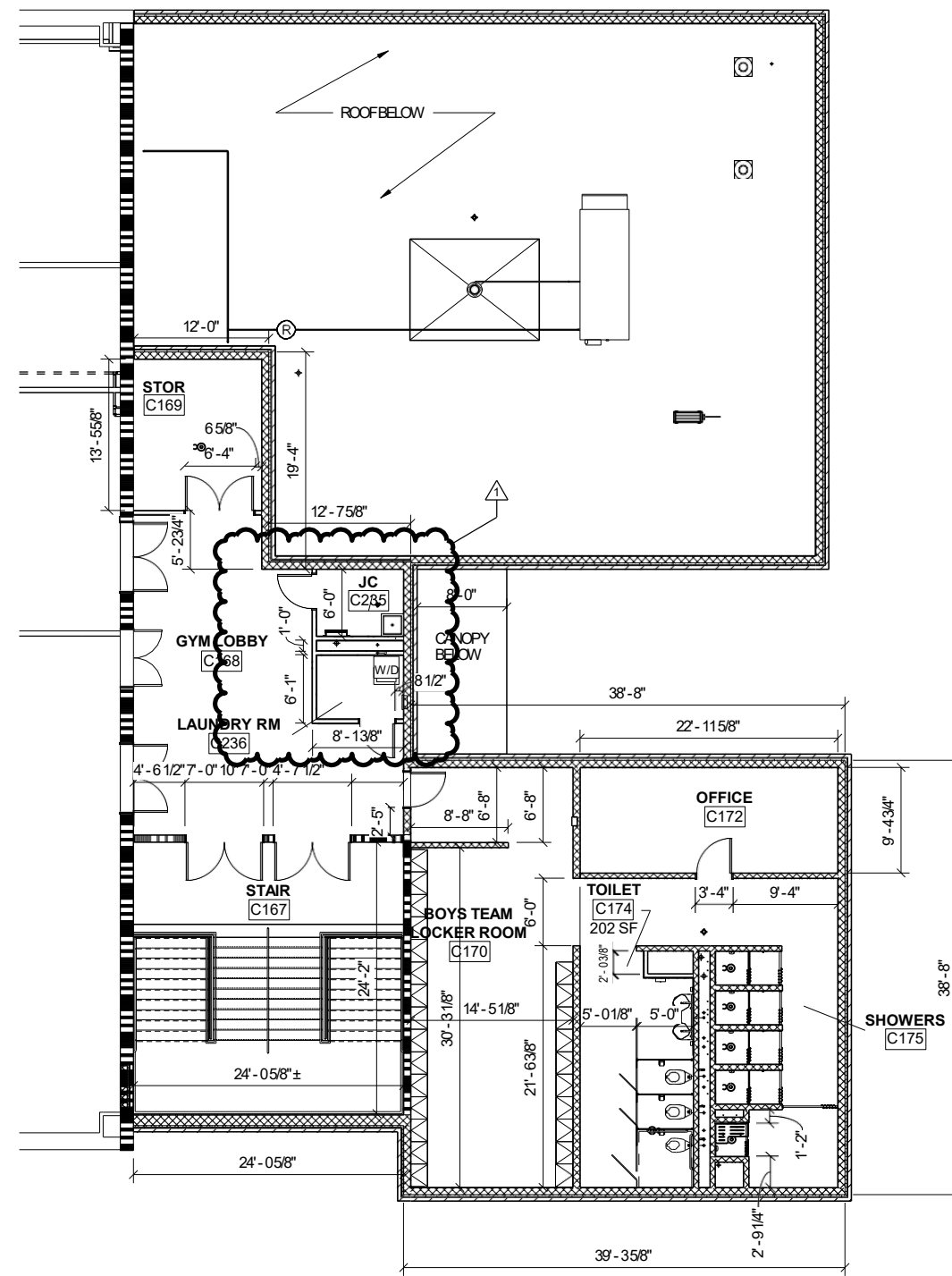

**FIRST FLOOR - AREA C**  
1/8" = 1'-0"

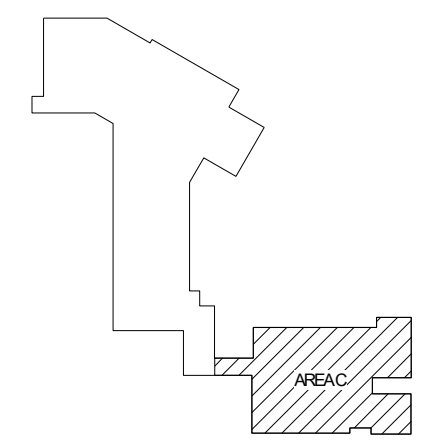

**KEY PLAN**

WYTHE COUNTY PUBLIC SCHOOLS  
**SCOTT MEMORIAL MIDDLE SCHOOL**  
WYTHEVILLE, VA  
CONSTRUCTION DOCUMENTS

© by ZMM, INC.  
**DIMENSION PLAN**  
**1ST FLOOR AREA**  
**'C'**

DRAWN MSB	CHECKED AHW
DATE MARCH 20, 2023	
COMM. NO. 21126	



**SHEET LEGEND AND NOTES**

1. DOOR MARK, SEE DOOR SCHEDULE ON A6 SERIES.
  2. WINDOW/STOREFRONT TYPES, SEE A502 FOR ELEVATIONS.
  3. **CORRIDOR**  
 AREA NAME & NUMBER, SEE FINISH SCHEDULE ON SHEET A SERIES.
  4. WALL TYPE  
 WALL HEIGHT
  5. NEW WORK NOTE.
  6. FOR CASEWORK, MAIL BOXES, AND DETAILS, SEE A651, A661.
  7. FOR REFLECTED CEILING PLANS, SEE SHEET A150 SERIES.
  8. FOR MARKERBOARD, TACKBOARD, AND PROJECTION SCREEN LOCATIONS, SEE A7 SERIES.
  9. FOR FLOOR PATTERNS, SEE A621 - A626.
  10. SEAL THE TOPS OF ALL FIRE-RATED AND SMOKE-RATED WALLS INDICATED ON THE FIRE PLAN TO THE ROOF DECK WITH A FIRE-RESISTANT JOINT SYSTEM. SEAL ALL PENETRATIONS IN THE FIRE-RATED AND SMOKE-RATED WALLS TO COMPLY WITH ALL APPLICABLE CODES AND STANDARDS.
- 2 HOUR FIRE BARRIER  
 1 HOUR FIRE BARRIER

NO.	REVISIONS	DATE
1	NEW ITEMS	08.01.2023

WYTHE COUNTY PUBLIC SCHOOLS  
**SCOTT MEMORIAL MIDDLE SCHOOL**  
WYTHEVILLE, VA  
CONSTRUCTION DOCUMENTS

© by ZMM, INC.

**DIMENSION PLAN  
2ND FLOOR AREA  
'B'**

DRAWN MSB	CHECKED AHW
DATE MARCH 20, 2023	COMM. NO. 21126

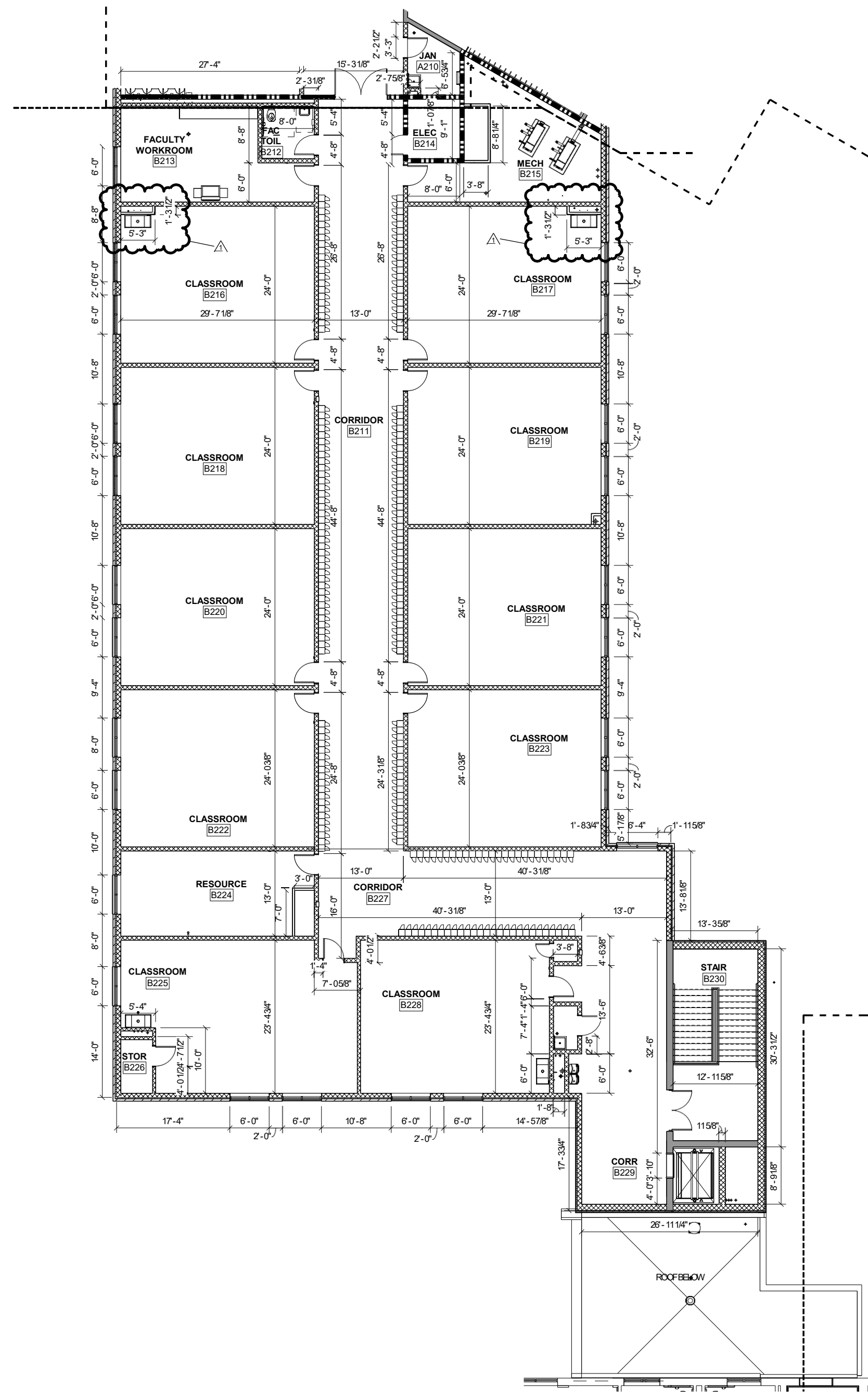

**MS SECOND FLOOR AREA B**  
1/8" = 1'-0"

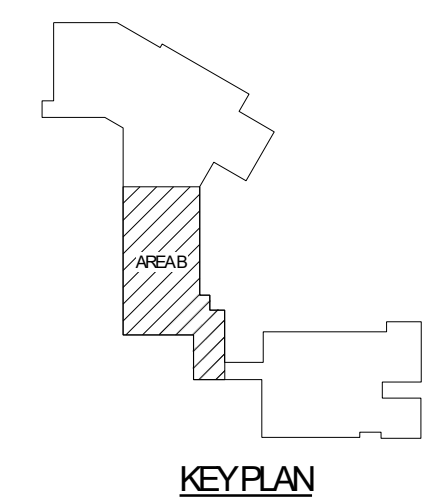



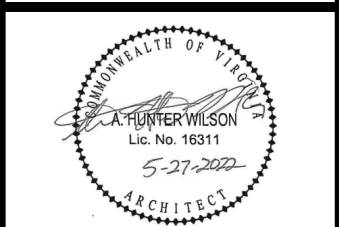

**SHEET LEGEND AND NOTES**

1. DOOR MARK, SEE DOOR SCHEDULE ON A6 SERIES.
  2. WINDOW/STOREFRONT TYPES, SEE A502 FOR ELEVATIONS.
  3. **CORRIDOR**  
 AREA NAME & NUMBER, SEE FINISH SCHEDULE ON SHEET A SERIES.
  4. WALL TYPE  
WH# WALL HEIGHT
  5. NEW WORK NOTE.
  6. FOR CASEWORK, MAIL BOXES, AND DETAILS, SEE A651, A661.
  7. FOR REFLECTED CEILING PLANS, SEE SHEET A150 SERIES.
  8. FOR MARKERBOARD, TACKBOARD, AND PROJECTION SCREEN LOCATIONS, SEE A7 SERIES.
  9. FOR FLOOR PATTERNS, SEE A621 - A626.
  10. SEAL THE TOPS OF ALL FIRE-RATED AND SMOKE-RATED WALLS INDICATED ON THE FIRE PLAN TO THE ROOF DECK WITH A FIRE-RESISTANT JOINT SYSTEM. SEAL ALL PENETRATIONS IN THE FIRE-RATED AND SMOKE-RATED WALLS TO COMPLY WITH ALL APPLICABLE CODES AND STANDARDS.
- 2 HOUR FIRE BARRIER  
 1 HOUR FIRE BARRIER

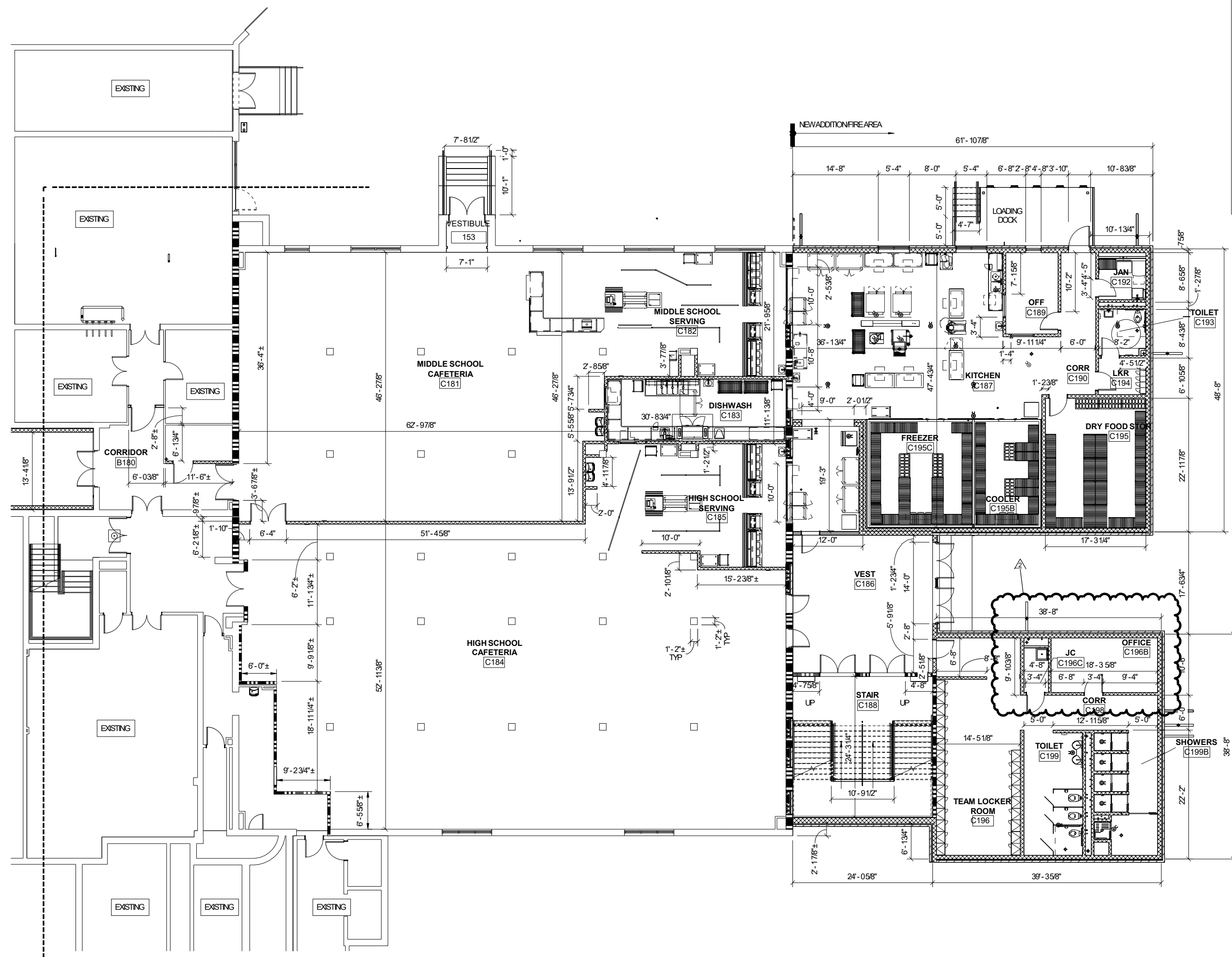

**GROUND FLOOR AREA C**  
1/8" = 1'-0"

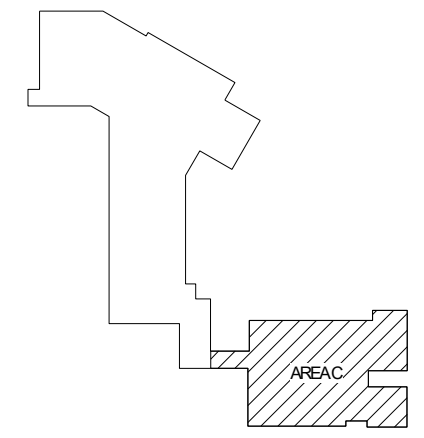

**KEY PLAN**

NO.	DATE	REVISIONS DESCRIPTION
1	30 JUN 2023	ADDENDUM 2
2	07 JUN 2023	OWNER SPACE RECONFIGURATION

WYTHE COUNTY PUBLIC SCHOOLS  
**SCOTT MEMORIAL MIDDLE SCHOOL**  
WYTHEVILLE, VA  
CONSTRUCTION DOCUMENTS

© by ZMM, INC.

**DIMENSION PLAN  
GROUND FLOOR  
AREA 'C'**

DRAWN MSB	CHECKED AHW
DATE MARCH 20, 2023	
COMM. NO. 21126	

LEGEND			
EXISTING	DEMO	NEW	DESCRIPTION
---	---	---	2050 CONTOURS
		⊗ 112.00	SPOT ELEVATIONS
		=====	CONCRETE CURB
		=====	CONCRETE CURB & GUTTER
		=====	CONCRETE PADWALK
		=====	PAVEMENT
		=====	GRAVEL
		=====	BUILDING
		=====	SITE FEATURES
X X	X X	X X	FENCING
---	---	---	PROPERTY LINE
---	---	---	CENTERLINE OR BASELINE
+			BENCHMARK
SD	SD	SD	STORM SEWER LINE
			CURB INLET
			DROP INLET
			END SECTION / END WALL
			MANHOLE
OHE	OHE	OHE	ELECTRIC - OVERHEAD
UGE	UGE	UGE	ELECTRIC - UNDERGROUND
UGT	UGT	UGT	TELEPHONE - UNDERGROUND
FO	FO	FO	FIBER OPTIC - UNDERGROUND
G	G	G	GAS LINE
M	M	M	GAS METER
SS	SS	SS	SANITARY SEWER
		CO	CLEANOUT
W	W	W	WATER LINE
			GATE VALVE
			WATER METER
			FIRE HYDRANT
			HANDICAP PARKING
			TREE LINE
			SIGNS

INDEX OF DRAWINGS	
SHEET NUMBER	SHEET TITLE
C101	OVERALL SITE PLAN
C102	EXISTING CONDITIONS
C103	DEMOLITION PLAN
C104	DIMENSIONAL PLAN
C105	DIMENSIONAL DETAILS 1
C201	UTILITY PLAN
C202	UTILITY PLAN DETAILS
C301	GRADING PLAN
C302	STORM DRAIN PLAN
C303	STORM DRAIN DETAILS
C304	STORM DRAIN DETAILS
C305	STORM DRAIN DETAILS
C401	EROSION AND SEDIMENT CONTROL NOTES
C402	EROSION AND SEDIMENT CONTROL PLAN
C403	EROSION AND SEDIMENT CONTROL DETAILS
C404	EROSION AND SEDIMENT CONTROL DETAILS

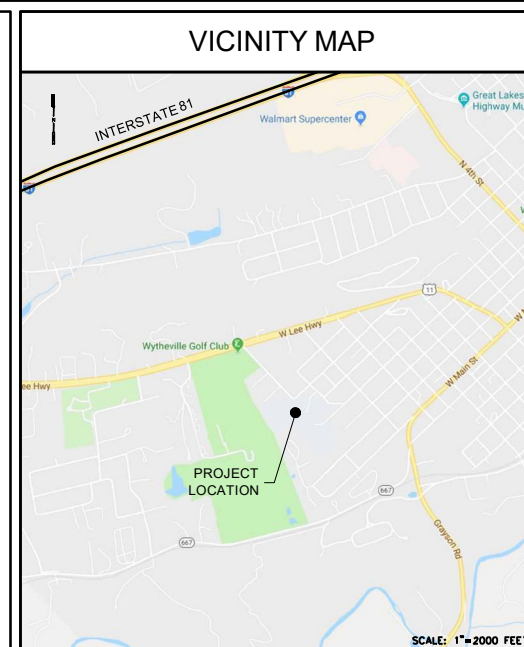
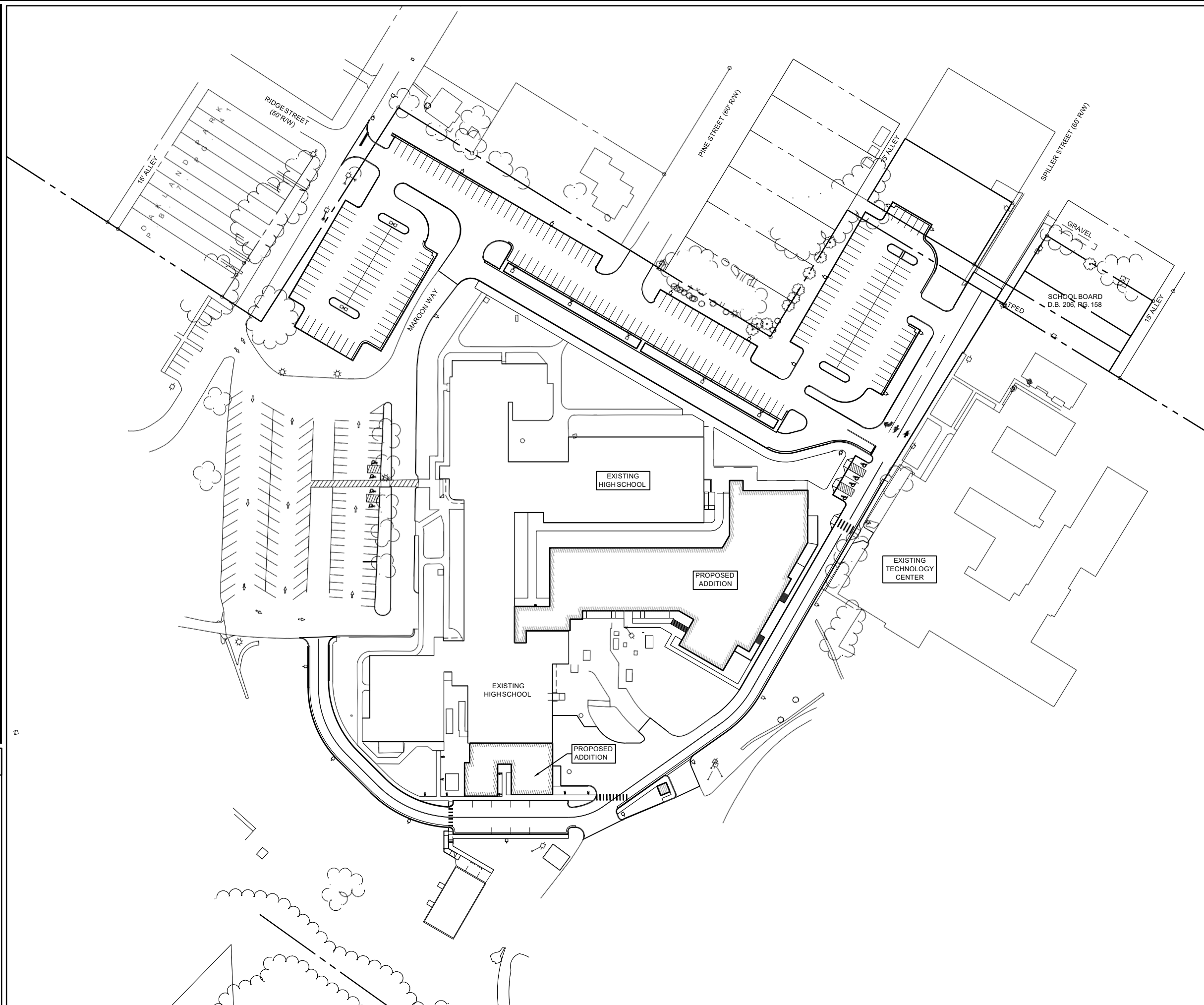

PROJECT DATA	
1. OWNER:	WYTHE COUNTY PUBLIC SCHOOLS 1570 WEST RESERVOIR STREET WYTHEVILLE, VA 24382 P: (276) 228-5411 F: (276) 228-9192
2. ARCHITECT/ENGINEER:	ZMM ARCHITECTS & ENGINEERS 200 COUNTRY CLUB DRIVE PLAZA ONE, BUILDING "E" BLACKSBURG, VA 24069 (540) 552-2151 FAX (540) 951-0219
3. PROJECT LOCATION:	GEORGE WYTHE HIGH SCHOOL 1 MAROON WAY WYTHEVILLE, VA 24382 (276) 228-3157
4. SITE AREAS:	TOTAL SITE AREA UNKNOWN DISTURBED AREA 10.39 ACRES
5. ZONING:	INSTITUTION
6. PROPERTY INFORMATION:	41A-8-20 EDUCATION EDUCATION
7. CONTRACTOR SHALL HAVE A LICENSED LAND SURVEYOR RESET ANY BENCHMARK DISTURBED DURING CONSTRUCTION AND SHALL NOTE THE NEW LOCATION AND ELEVATION ON THE AS-BUILT DRAWINGS.	
8. ALL EXISTING SITE FEATURES TO REMAIN THAT ARE DAMAGED AS A RESULT OF THE CONTRACTOR'S ACTIONS SHALL BE REPLACED OR REPAIRED AS DIRECTED BY THE ARCHITECT/ENGINEER AT NO ADDITIONAL COST TO THE OWNER.	
9. A PRE CONSTRUCTION MEETING WILL BE HELD PRIOR TO BEGINNING CONSTRUCTION.	
10. NO WETLANDS OR JURISDICTIONAL WATERS ARE DELINEATED ON THIS PROJECT.	

**ZMM ARCHITECTS & ENGINEERS**  
 200 Country Club Drive, Suite 100  
 Blacksburg, VA 24069  
 Phone: 540.552.2151  
 222 Lee Street  
 Charleston, WV 25302  
 Phone: 304.342.9700  
 Fax: 304.342.9144  
 6505 Winchester Avenue  
 Bethesda Business Park, Suite 1  
 Monroeville, WV 26045  
 Phone: 304.342.9100  
 www.zmm.com



NO.	REVISIONS	DESCRIPTION	DATE

WYTHE COUNTY PUBLIC SCHOOLS  
**SCOTT MEMORIAL MIDDLE SCHOOL**  
 WYTHEVILLE, VIRGINIA  
 CONSTRUCTION DOCUMENTS

**OVERALL SITE PLAN**

DRAWN BTL	CHECKED WAS
DATE MAY 27, 2022	COMM. NO. 21126

**C101**















